

# DataShield client installation guide

## Table of Contents

Table of Contents.....	1
Installation guide – how do I start? .....	2
Installation Setup Wizard.....	3

## Installation guide – how do I start?

The DataShield client software is available either on a CD or from Atera Networks website  
<http://www.ateranetworks.com>

In order to successfully install the DataShield client, you will need live internet connection and the following information:

1. Server code
2. User name
3. Password

This information will be sent to you by mail:

Dear Customer,

Welcome to DataShield!

License: DEMO  
Company: DEMO  
Client Name: DEMO

Below is important client information.

The information will be required for installing the DataShield software at the end user's site:

Server Code: DSC1001  
Username: xxxxxxxxxxxx  
Password: yyyyyyyyyy

Best regards,  
Atera Networks  
support@ateranetworks.com  
www.ateranetworks.com

## Installation Setup Wizard

1. Type your "Server Code" .



2. Click the checkbox after read and agree with End User License Agreement .



3. Choose destination folder.

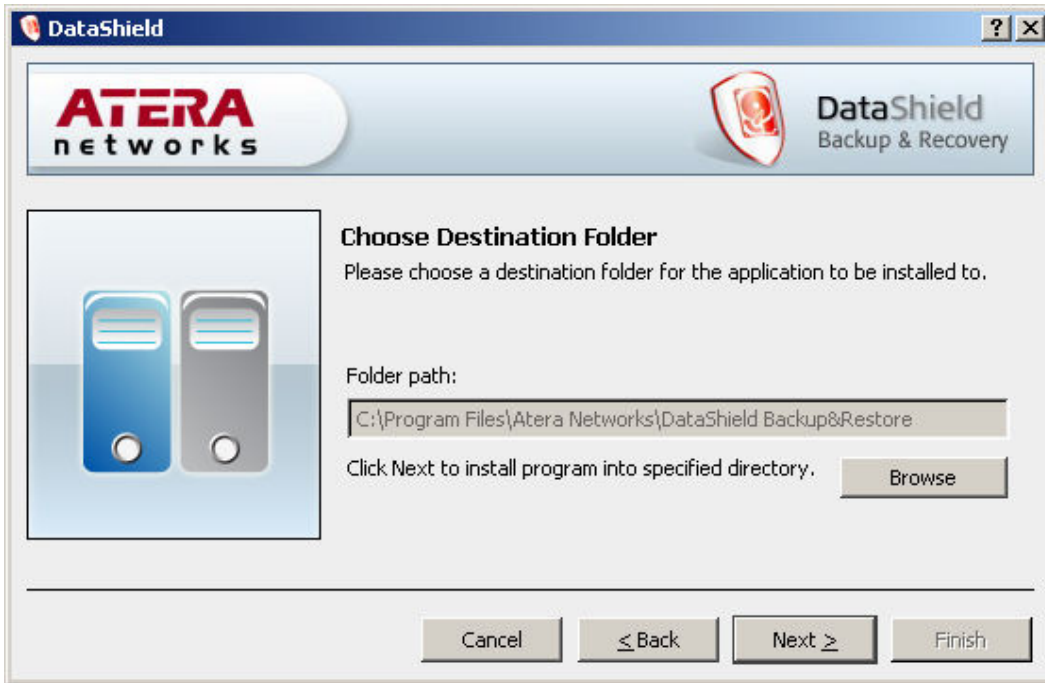

4. Type the Username (the Client ID) and Password (details on license E-mail) .



5. Type your encryption key.

**Use a unique key that you can remember**

**Keep your encryption key safe. If you forget your key, your data could not be restored**



6. If you are reinstalling the DataShield client, you will receive a message asking if you would like to override it.

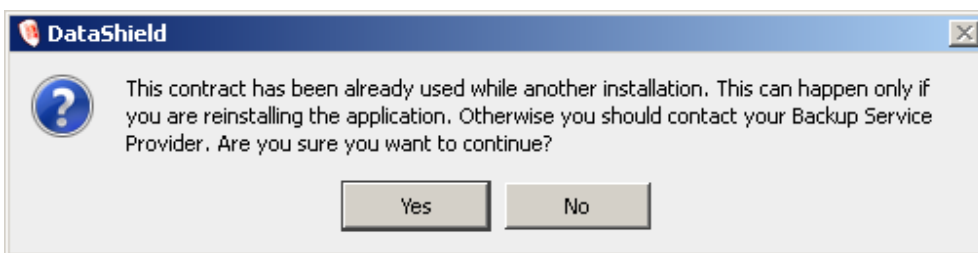

7. Type E-mail address for daily report.



8. Set your daily backup time.



9. Choose files you want to exclude from the backup.



10. Please let few seconds for the DataShield client to install.

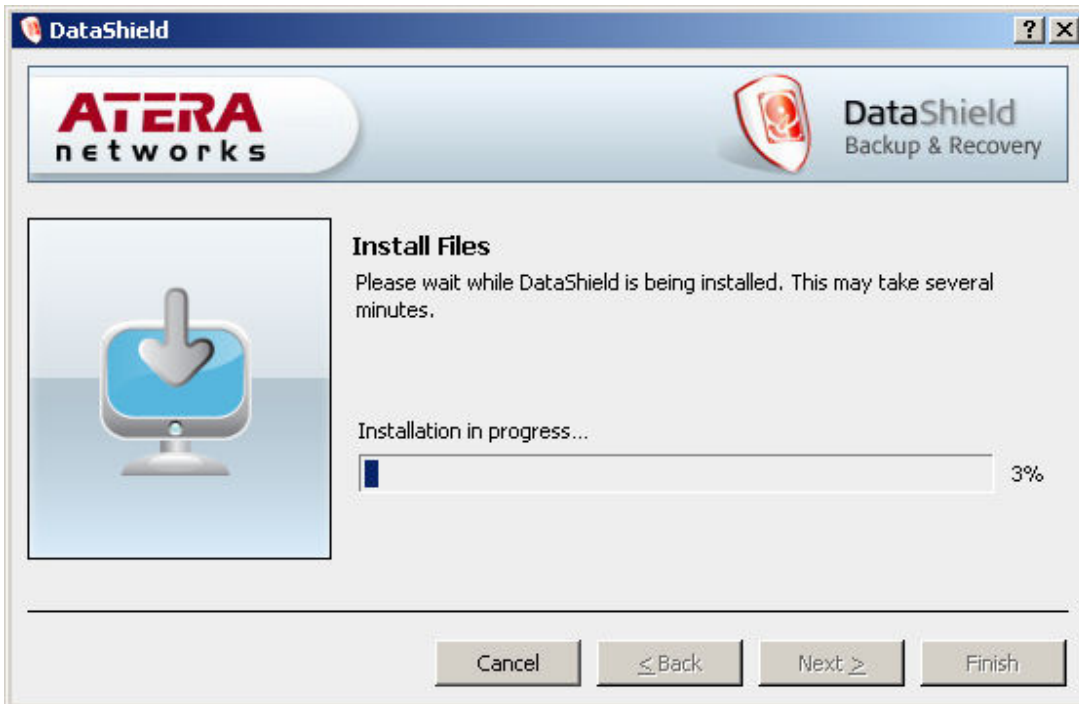

11. Once DataShield client is installed, click Finish.

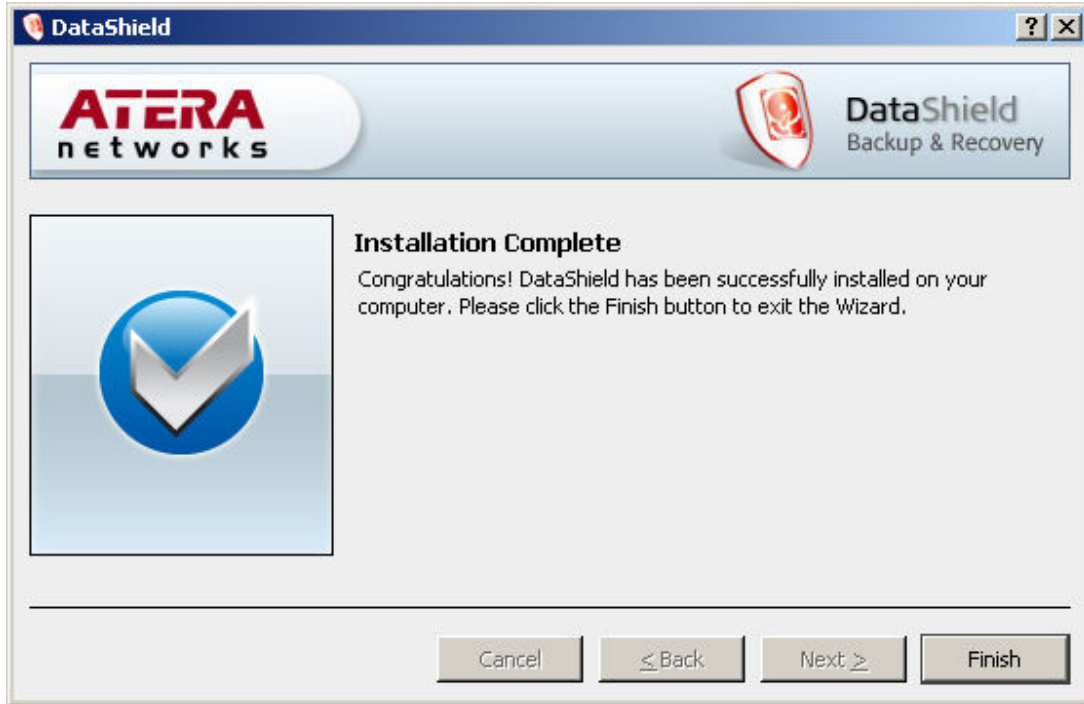

12. When running the DataShield client for the first time registration is required. All fields are mandatory to register. Please enter contact person's full details.

The screenshot shows a window titled "Registration" with a blue header bar. Below the header, it says "Please fill the following information for support purposes:". There are seven text input fields labeled "Contact person", "Address", "Zip", "City", "Country", "E-mail", and "Phone". A "Register" button is located at the bottom right of the form.